Project – MULTI AGENT EDUCATIONAL SYSTEM

Course : Agentic AI

Institution Name: **Medicaps University Datagami Skill Based Course**

Sr no	Student Name	Enrolment Number
1	NAMAN SHARMA	EN22IT301058
2	JAYENDRA VERMA	EN22IT301043
3	HITENDRA SAMEDIYA	EN24CA5030067
4	HANSHRAJ SINGH RAJPUT	EN24CA5030055
5	ASHISH NAGDA	EN24CA5030026
6	ATUL MANDLOI	EN24CA5030031

Project Number: AAI - 04

Industry Mentor Name: Mr. Ashwin

University Mentor Name: Prof. Ajeet Singh Rajput

Academic Year:2025-26

Group Name: G13D12

Abstract

The rapid advancement of Artificial Intelligence has significantly transformed the way educational content is delivered and consumed. Traditional learning systems often rely on static materials such as textbooks, recorded lectures, and pre-defined notes, which lack adaptability and personalization. These limitations make it difficult for learners to fully grasp complex topics, especially when individual learning needs vary. To address these challenges, this project presents a Multi-Agent Educational System that leverages the concept of Agentic AI to create a dynamic, interactive, and intelligent learning environment.

A key component of the system is the integration of a Large Language Model (LLM), which enhances the reasoning capabilities of the system and improves the quality of generated responses. The LLM ensures that the content is not only accurate but also coherent and contextually relevant. Additionally, the system incorporates memory and session management mechanisms, enabling it to maintain context across multiple interactions. This ensures that users receive consistent and personalized responses.

The architecture of the system is modular and layered, consisting of a user interface layer, backend processing layer, agent orchestration layer, and AI/LLM layer. This design ensures scalability, maintainability, and flexibility, allowing the system to adapt to future requirements such as adding new agents or integrating advanced data sources.

Overall, the Multi-Agent Educational System provides an innovative solution for modern learning by combining artificial intelligence, agent-based systems, and natural language processing. It enhances user engagement, improves knowledge comprehension, and offers a scalable platform for personalized education.

KEYWORDS: Agentic AI, Multi-Agent System,Artificial Intelligence, Educational Technology, Personalized Learning, Large Language Model (LLM), Natural Language Processing (NLP), Intelligent Agents, Agent Orchestration, Context-Aware Learning, Adaptive Learning Systems, AI-Based Education, Human-AI Interaction, Knowledge Generation, Automated Content Creation

Table of Contents

S. No.		Page
Chapter 1	Problem Statement	ii
1.2	Motivation	iii
1.3	Problem Overview	
1.4	Proposed Solution Overview	
1.5	Scope of the Document	
1.6	Intended Audience	
1.7	System Overview	
Chapter 2	Project Objectives	iv
2.1	Problem Statement	v
2.2	Objectives	vi
2.3	Scope of the Project	vii
Chapter 3	Scope of the Project	xi
3.1	Development of Multi-Agent Architecture	
3.2	Integration with LLM APIs	1
3.3	Implementation of Orchestration Mechanisms	
3.4	User Interaction through User Interface (UI)	
Chapter 4	Key Features	
4.1	Multi-Agent Collaboration	
4.2	Intelligent Content Generation	
4.3	Integration with Large Language Model (LLM)	
4.4	Context Awareness and Memory Management	
4.5	Agent Orchestration Mechanism	
4.6	User-Friendly Interface	
4.7	Scalability and Modular Design	
4.8	Secure and Reliable System	
Chapter 5	DFD and ER Diagrams	
5.1	DFD LEVEL 0	
5.2	DFD LEVEL 1	
5.3	DFD LEVEL 2	
5.4	ER DIAGRAM	
5.5	CLASS DIAGRAM	
5.6	SEQUENCE DIAGRAM	
5.7	ARCHITECTURE DIAGRAM	
5.8	WORKFLOW DIAGRAM	

Chapter 6	OVERALL ARCHITECTURE / WORKFLOW	
6.1	Main Layers of Architecture	
6.2	Step-by-Step Workflow	
6.3	Architectural Components Interaction	
Chapter 7	Conclusion	
Chapter 8	KEY-LEARNING OUTCOMES AND IMPACTS	
Chapter 9	FUTURE SCOPE & ENHANCEMENTS	
Chapter X	REFERENCES	

List of Figures

Figure No.	Name of the Figure	Page Number
Fig 1.1	User Interface (Home Screen)	
Fig 1.2	Login In Screen	
Fig 1.3	Sign Up Screen	
Fig 1.4	ChatBox Screen	
Fig 1.5	Database Structure	
Fig 1.6	Back-End Architecture	
Fig 1.7	Alert Delivery Status	
Fig 1.8	DFD Level 0	
Fig 1.9	DFD Level 1	
Fig 1.10	DFD Level 2	
Fig 1.11	ER Diagram	
Fig 1.12	Class Diagram	
Fig 1.13	Sequence Diagram	
Fig 1.14	Architecture Diagram	
Fig 1.15	Workflow Diagram	

Abbreviations

Abbreviation	Full Form	Description / Usage in Meetra
UI	User Interface	Frontend screens users interact with (Explore, Chat, Profile).
UX	User Experience	Overall usability, design flow, and user satisfaction.
DB	Database	Firestore/MongoDB storing users, events, messages.
API	Application Programming Interface	Enables communication between frontend and backend.
OTP	One-Time Password	Used for Medicaps email verification during signup.
JSON	JavaScript Object Notation	Data format used for API responses and event/user data.
ID	Identifier	Unique values like UserID, EventID, MessageID.
HTTP	Hypertext Transfer Protocol	Used for communication between client and server.
HTTPS	Secure Hypertext Transfer Protocol	Secure connection for authentication and data transfer.
CRUD	Create, Read, Update, Delete	Basic operations for users, events, messages.
JWT	JSON Web Token	Used for user authentication and secure login sessions.
UML	Unified Modeling Language	Used for diagrams like Use Case, Activity, Class Diagram.
SRS	Software Requirement Specification	Project documentation containing system requirements.
NoSQL	Non-Relational Database	Database structure used by Firestore/MongoDB.

CHAPTER 1: PROBLEM STATEMENT

In recent years, Artificial Intelligence has revolutionized various industries, including healthcare, finance, and education. In the educational domain, AI has enabled the development of intelligent tutoring systems, automated grading tools, and personalized learning platforms. However, many existing systems still rely on static content delivery mechanisms, which do not adapt to the individual needs of learners.

Traditional educational platforms often present the same content to all users, regardless of their understanding level, learning pace, or prior knowledge. This one-size-fits-all approach limits the effectiveness of learning and reduces user engagement. Furthermore, these systems lack the ability to provide real-time explanations or contextual responses, making it difficult for learners to clarify doubts instantly.

To overcome these limitations, the concept of Agentic AI has emerged as a powerful solution. Agentic AI involves the use of multiple intelligent agents that collaborate to achieve a common goal. Each agent is designed to perform a specific task, enabling the system to handle complex processes more efficiently.

1.2 Motivation

The motivation behind this project is to create an intelligent educational system that can:

- Provide personalized learning experiences
- Generate structured and understandable content
- Adapt to user queries dynamically
- Improve engagement through interactive responses

By integrating multiple agents and a Large Language Model, the system aims to simulate a human-like teaching approach where information is researched, structured, and explained clearly.

1.3 Problem Overview

Existing systems face several challenges:

- Lack of personalization

- Limited interactivity
- Static content delivery
- Poor contextual understanding

These issues reduce the effectiveness of learning and make it difficult for users to fully understand complex concepts.

1.4 Proposed Solution Overview

The proposed Multi-Agent Educational System addresses these challenges by introducing a collaborative agent-based architecture. As described in the system architecture diagram (page 10 of your HLD) , the system processes user queries through multiple layers and agents.

The workflow begins when a user submits a query through the user interface. This query is processed by the backend and forwarded to the Agent Orchestration layer. The orchestrator assigns tasks to different agents, such as the Researcher Agent and Writer Agent. The processed output is then enhanced by the LLM and delivered to the user.

1.5 Scope of the Document

This document provides a comprehensive High-Level Design of the Multi-Agent Educational System. It includes system architecture, workflows, data handling mechanisms, and non-functional requirements. However, it does not include low-level implementation details such as code or algorithms.

1.6 Intended Audience

This report is intended for:

- System architects who need to understand the design
- Developers who will implement the system
- Academic evaluators assessing the project
- Stakeholders interested in system functionality

1.7 System Overview

The Multi-Agent Educational System operates as an intelligent AI platform where multiple agents collaborate to generate high-quality educational content. The system begins by accepting user input in the form of a query or topic. This input is analyzed and processed by the backend, which forwards it to the orchestration layer.

The orchestrator plays a crucial role in managing the workflow. It assigns tasks to the Researcher Agent, which retrieves relevant information from knowledge sources. This information is then passed to the Writer Agent, which structures it into a readable format. Finally, the LLM enhances the content by improving language clarity and contextual relevance.

This multi-step process ensures that the output is accurate, structured, and easy to understand, thereby improving the overall learning experience.

CHAPTER 2: PROJECT OBJECTIVES

2.1 Problem Statement

In the current digital era, education systems are rapidly evolving with the integration of technology. However, despite these advancements, many existing learning platforms still rely on traditional methods of content delivery, such as static notes, recorded lectures, and predefined study materials. These systems are not capable of adapting to the individual needs of learners, which creates a significant gap in understanding and knowledge retention.

One of the major limitations of traditional systems is the lack of personalization. Every learner has a different pace, learning style, and level of understanding, but conventional systems provide the same content to all users. This results in ineffective learning, especially for complex topics that require step-by-step explanations and contextual understanding. Additionally, these systems lack real-time interaction, meaning users cannot ask questions dynamically or receive instant feedback.

Another important challenge is the absence of context-aware responses. Most systems fail to maintain continuity in conversations or learning sessions, making it difficult for users to build upon previous knowledge. Furthermore, the increasing complexity of information requires intelligent systems that can analyze, structure, and present content in a simplified manner.

To address these challenges, there is a strong need for an intelligent educational system that can:

1. Dynamically generate content based on user queries
2. Provide personalized and adaptive learning experiences
3. Maintain context across multiple interactions
4. Deliver structured and easy-to-understand explanations

The proposed Multi-Agent Educational System aims to solve these problems by leveraging Agentic AI, where multiple intelligent agents collaborate to process information and generate meaningful outputs.

2.2 Objectives

The primary objective of this project is to design and develop a smart educational platform using a multi-agent architecture that enhances the learning experience through intelligent

automation and collaboration. The system focuses on improving both the quality and accessibility of educational content.

In addition to the overall goal, the project is driven by several specific objectives that guide its design and implementation:

Key Objectives:

1. To design a Multi-Agent System where different agents perform specialized tasks such as research and content generation
2. To implement an Agent Orchestration mechanism that manages communication and workflow between agents
3. To integrate a Large Language Model (LLM) for improving reasoning, language clarity, and contextual understanding
4. To generate structured, meaningful, and easy-to-understand educational content
5. To ensure personalization by adapting responses based on user queries and context
6. To provide real-time interaction between the user and the system
7. To develop a scalable and modular architecture that can handle multiple users simultaneously
8. To maintain session and memory management for consistent and context-aware responses
9. To optimize system performance and response time for better user experience

2.3 Scope of the Project

The scope of the Multi-Agent Educational System defines the boundaries and functionalities that are included within the project. It focuses on developing a high-level intelligent system capable of generating educational content dynamically using multiple collaborating agents.

The project covers the design and implementation of a layered architecture that includes the user interface, backend processing, agent orchestration, and AI/LLM integration. It involves creating specialized agents such as the Researcher Agent, which retrieves relevant information, and the Writer Agent, which converts that information into structured and readable content.

1. Development of a Multi-Agent Architecture for Collaborative Task Execution

The Multi-Agent Architecture is the core foundation of the system, where multiple intelligent agents work together to perform different tasks in a coordinated manner. Instead of relying on a single system to handle all operations, this approach divides responsibilities among specialized agents. For example, the Researcher Agent focuses on collecting relevant information, while the Writer Agent converts that information into structured and understandable content. This collaborative approach improves efficiency, reduces processing complexity, and enhances the overall quality of output. It also allows the system to handle complex queries more effectively by breaking them into smaller tasks executed by different agents.

2. Integration with LLM APIs to Enhance Content Quality and Reasoning

The integration of Large Language Model (LLM) APIs plays a crucial role in improving the intelligence and accuracy of the system. The LLM processes the structured input generated by agents and enhances it by improving grammar, clarity, and contextual relevance. It also enables the system to generate human-like responses and handle complex queries with better reasoning capabilities. By using LLM APIs, the system can produce high-quality educational content that is easy to understand and aligned with user expectations. This integration ensures that the output is not only informative but also coherent and logically structured.

3. Implementation of Agent Orchestration Layer to Manage Workflow

The Agent Orchestration Layer acts as the central controller of the system, managing communication and coordination between different agents. It ensures that tasks are assigned in the correct sequence and that data flows smoothly from one agent to another. For instance, when a user submits a query, the orchestrator first sends it to the Researcher Agent for data collection and then forwards the results to the Writer Agent for content generation. This structured workflow ensures consistency, reduces errors, and improves system efficiency. The orchestration layer also helps in managing dependencies between tasks and ensures that each agent performs its role effectively.

4. Design of User Interface for Interaction and Response Display

The User Interface (UI) serves as the primary interaction point between the user and the system. It is designed to be simple, intuitive, and user-friendly, allowing users to easily input their queries and view responses. The UI ensures that the generated educational content is displayed in a structured and readable format, improving user experience. It also supports interactive features such as real-time query submission and response visualization. A well-designed interface is essential for ensuring accessibility and usability, especially for users with different levels of technical knowledge.

5. Handling of Data Flow, Session Management, and Memory Storage

Efficient data handling is critical for the smooth functioning of the system. The system manages the flow of data between different components, ensuring that information is processed and transferred correctly. Session management allows the system to maintain context during user interactions by tracking session IDs and storing intermediate results. Memory storage plays an important role in retaining previous interactions, enabling the system to provide context-aware responses. This ensures continuity in conversations and helps in delivering personalized learning experiences.

6. Generation of Context-Aware and Structured Educational Content

One of the main goals of the system is to generate educational content that is both structured and context-aware. The system analyzes the user's query and produces responses that are relevant to the context of the conversation. The Writer Agent ensures that the content is organized in a clear and logical manner, making it easy for users to understand complex topics. Additionally, the use of LLM enhances the quality of explanations by providing detailed and meaningful insights. This approach ensures that users receive accurate, well-structured, and easy-to-follow educational material.

7. Support for Scalability and Modular System Expansion

The system is designed with scalability and modularity in mind, allowing it to handle an increasing number of users and future enhancements. A modular architecture ensures that new components or agents can be added without affecting the existing system. For example, additional agents can be introduced to handle tasks such as summarization, translation, or evaluation. Scalability ensures that the system can perform efficiently even under high user load. This makes the system flexible, adaptable, and suitable for long-term use.

CHAPTER 3: SCOPE OF THE PROJECT

The scope of the Multi-Agent Educational System defines the key functionalities and components that are included within the system. It focuses on designing an intelligent and collaborative learning platform using Agentic AI, where multiple agents work together to generate structured and meaningful educational content. The system is built to handle user queries dynamically, process them through different layers, and produce high-quality, context-aware responses.

The scope mainly revolves around the implementation of a multi-agent architecture, integration of advanced AI models, workflow management through orchestration, and providing an interactive interface for users. Each of these components plays a critical role in ensuring the system operates efficiently and delivers a personalized learning experience.

1. Development of Multi-Agent Architecture

The system is built on a multi-agent architecture where different agents are responsible for specific tasks within the workflow. Instead of relying on a single AI model to perform all operations, the system divides responsibilities among multiple intelligent agents to improve efficiency and accuracy.

In this educational system, the **Researcher Agent** is responsible for gathering relevant information based on the user's query. It retrieves data from available knowledge sources and ensures that the information is accurate and relevant. The **Writer Agent** then takes this information and transforms it into structured, easy-to-understand educational content.

This separation of tasks allows the system to handle complex queries more effectively. It also makes the system more modular, meaning new agents (such as summarization or evaluation agents) can be added in the future without affecting the existing workflow.

Key Contributions of Multi-Agent Architecture:

1. Enables task specialization for better efficiency
2. Improves accuracy by dividing responsibilities
3. Supports modular system design
4. Enhances scalability and flexibility

2. Integration with LLM APIs

The integration of Large Language Model (LLM) APIs is a critical part of the system, as it enhances the intelligence and quality of the generated responses. While the agents handle task-specific operations, the LLM refines and improves the final output by applying advanced natural language processing techniques.

The LLM ensures that the content generated is not only correct but also well-structured, coherent, and contextually relevant. It enhances reasoning capabilities, allowing the system to provide detailed explanations and handle complex queries effectively.

In the context of education, this integration helps in generating content that is easy to understand, grammatically correct, and aligned with the user's learning level. It also allows the system to simulate a human-like teaching approach, where explanations are clear and logically structured.

Benefits of LLM Integration:

1. Improves language clarity and readability
2. Enhances reasoning and contextual understanding
3. Generates human-like responses
4. Supports complex query handling

3. Implementation of Orchestration Mechanisms

The orchestration mechanism is responsible for managing the workflow between different agents in the system. It acts as a central controller that ensures tasks are executed in the correct order and that data flows smoothly between components.

When a user submits a query, the orchestrator first analyzes it and assigns it to the appropriate agent. For example, the query is first sent to the Researcher Agent for data collection. Once the relevant information is gathered, it is passed to the Writer Agent for content generation. Finally, the processed content is sent to the LLM for refinement before being delivered to the user.

This structured workflow ensures that each component performs its role efficiently and that the overall system produces consistent and high-quality outputs. It also reduces redundancy and prevents errors by maintaining a clear sequence of operations.

Role of Orchestration Mechanism:

1. Coordinates communication between agents
2. Ensures proper task sequencing
3. Maintains workflow efficiency
4. Reduces processing errors

4. User Interaction through User Interface (UI)

The User Interface (UI) is the front-end component of the system that allows users to interact with the platform. It serves as the entry point where users can input their queries and receive responses generated by the system.

The UI is designed to be simple, intuitive, and user-friendly, ensuring that users can easily navigate the system without requiring technical knowledge. It displays the generated educational content in a structured format, making it easy to read and understand.

In addition to basic input and output functionality, the UI can support features such as real-time interaction, history tracking, and formatted responses. This enhances the overall user experience and makes the learning process more engaging.

Importance of User Interface:

1. Enables smooth user interaction
2. Provides clear and structured output
3. Improves accessibility and usability
4. Enhances user engagement

CHAPTER 4: Key Features

The Multi-Agent Educational System is designed with several advanced features that enhance its functionality, usability, and performance. These features are based on the principles of Agentic AI, where multiple intelligent agents collaborate to provide structured, context-aware, and high-quality educational content. The system focuses on delivering a personalized and interactive learning experience while ensuring scalability and efficiency.

1. Multi-Agent Collaboration

One of the core features of the system is the use of multiple intelligent agents that work together to process user queries. Instead of relying on a single AI model, the system divides tasks among specialized agents such as the Researcher Agent and Writer Agent. This collaboration ensures that each task is handled efficiently and accurately.

1. Task specialization among agents
2. Improved efficiency and accuracy
3. Better handling of complex queries

2. Intelligent Content Generation

The system is capable of generating structured and meaningful educational content based on user input. It transforms raw information into clear, well-organized explanations that are easy to understand. This feature helps users grasp complex topics more effectively.

1. Structured and readable output
2. Simplified explanations of complex topics
3. High-quality educational responses

3. Integration with Large Language Model (LLM)

The integration of an LLM enhances the system's ability to generate human-like responses with strong reasoning capabilities. It ensures that the content is grammatically correct, contextually relevant, and logically structured.

1. Improved language quality
2. Context-aware responses
3. Enhanced reasoning and understanding

4. Context Awareness and Memory Management

The system maintains context across multiple interactions using session and memory management techniques. This allows it to provide consistent and personalized responses based on previous queries.

1. Maintains conversation history
2. Supports multi-step queries
3. Delivers personalized learning experience

5. Agent Orchestration Mechanism

The orchestration layer manages the workflow between different agents, ensuring that tasks are executed in the correct order. It coordinates communication and data flow between system components.

- Efficient workflow management
- Smooth communication between agents
- Reduced processing errors

6. User-Friendly Interface

The system includes an intuitive and easy-to-use interface that allows users to interact with the system seamlessly. It ensures that users can input queries and view responses without technical complexity.

1. Simple and interactive design
2. Easy query submission
3. Clear and structured output display

7. Scalability and Modular Design

The system is designed to handle multiple users simultaneously and can be easily expanded by adding new agents or features. Its modular architecture ensures flexibility and future growth.

1. Supports high user load
2. Easy system expansion
3. Flexible architecture

8. Secure and Reliable System

Security measures are implemented to protect user data and ensure safe communication between system components. The system follows best practices for data handling and API security.

1. Secure API integration
2. Data privacy protection
3. Reliable system operations

CHAPTER 5 : DFD AND ER DIAGRAMS

1. DFD LEVEL 0

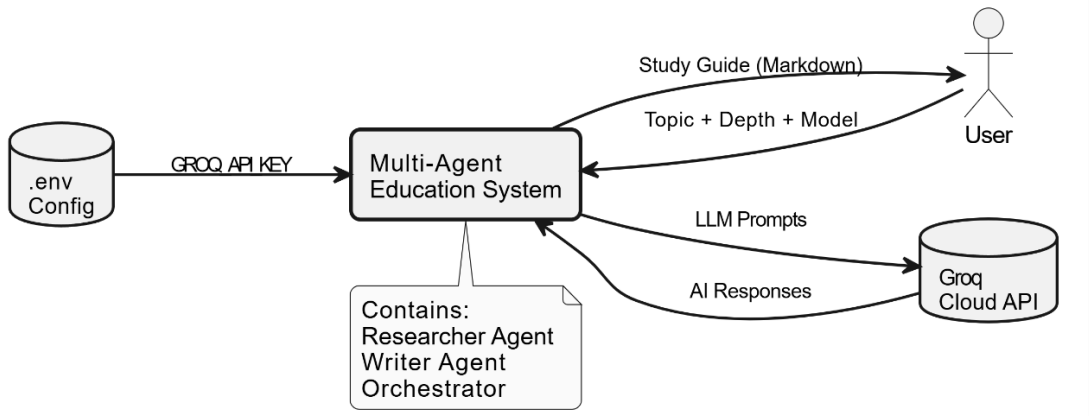

Fig 1.8: DFD Level 0

2. DFD LEVEL 1 :

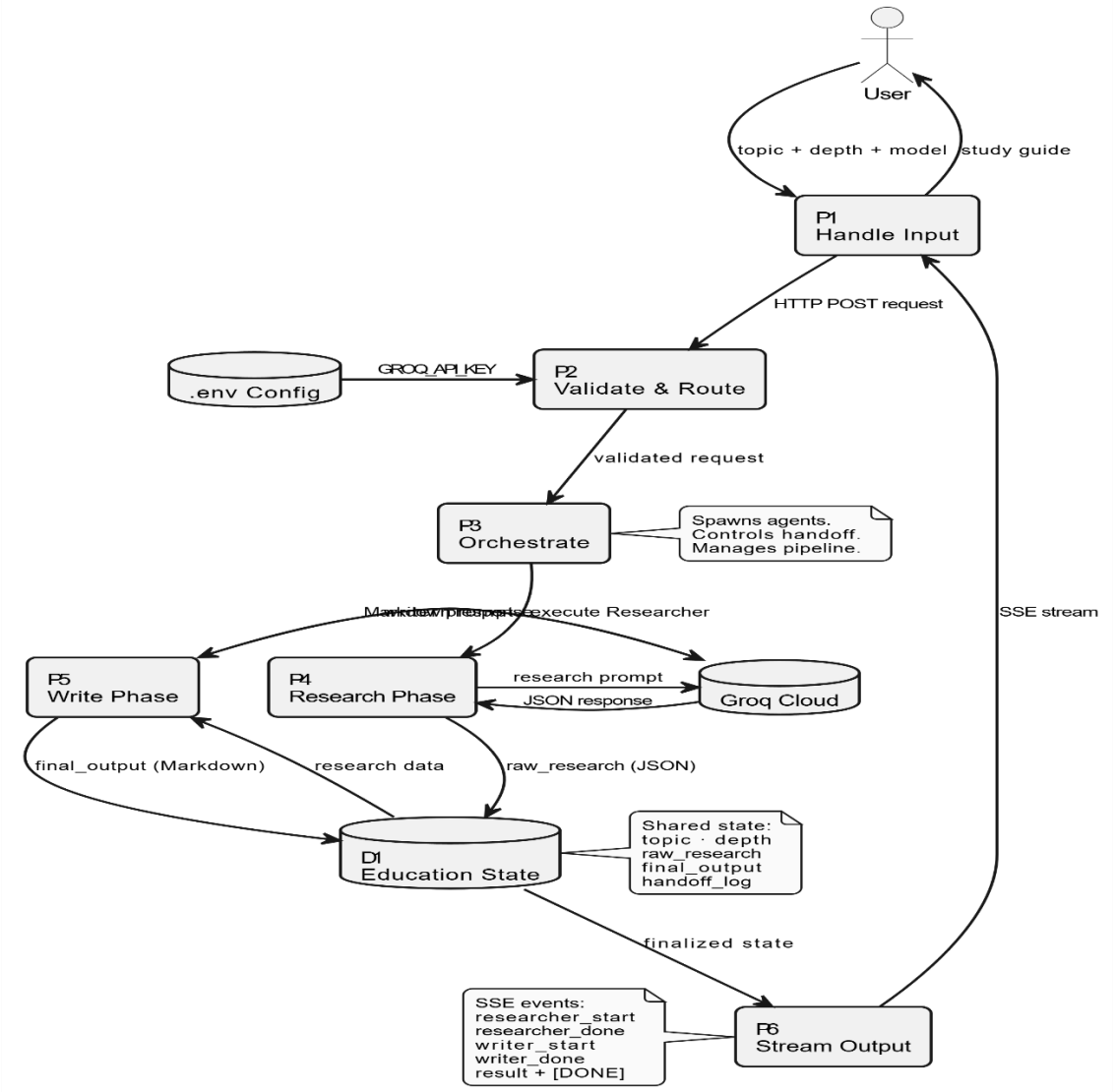

Fig 1.9: DFD Level 1

3. DFD LEVEL 2 :

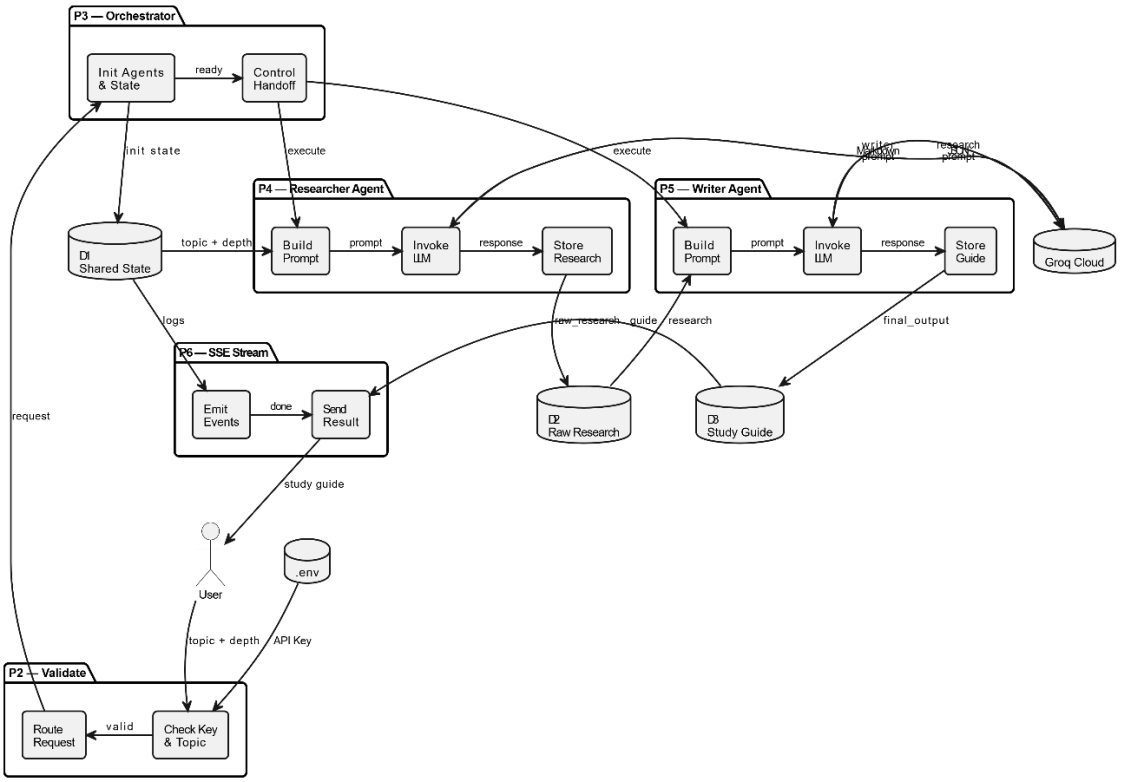

Fig 1.10: DFD Level 2

4. ER DIAGRAM :

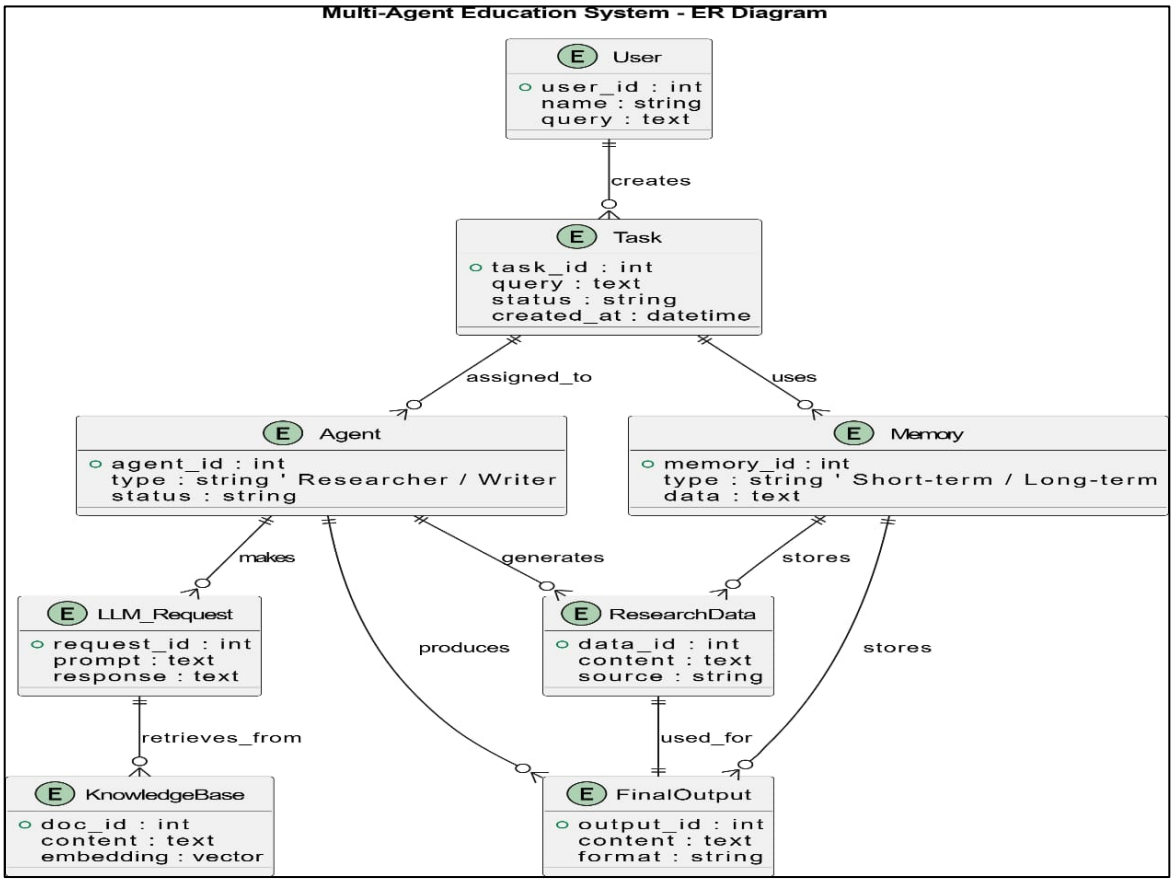

Fig 1.11: ER Diagram

5. CLASS DIAGRAM:

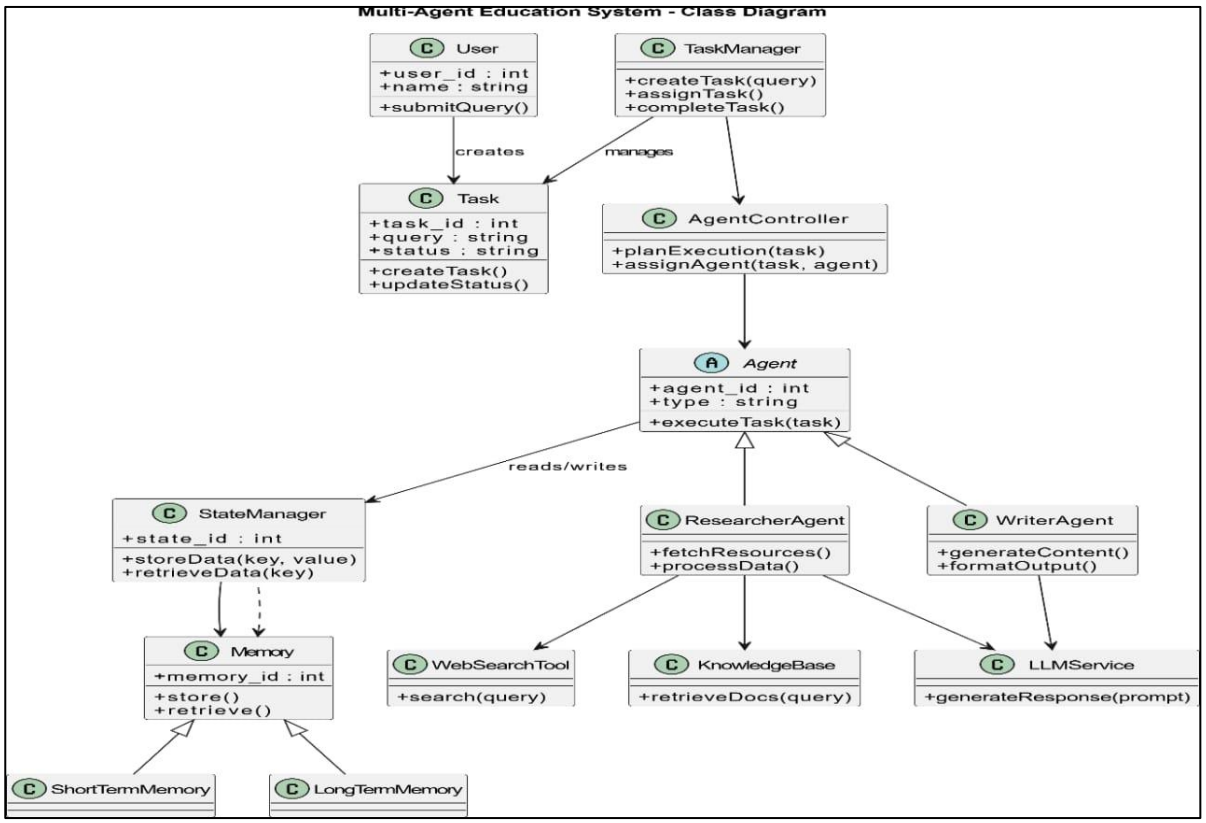

Fig 1.12: Class Diagram

6. SEQUENCE DIAGRAM:

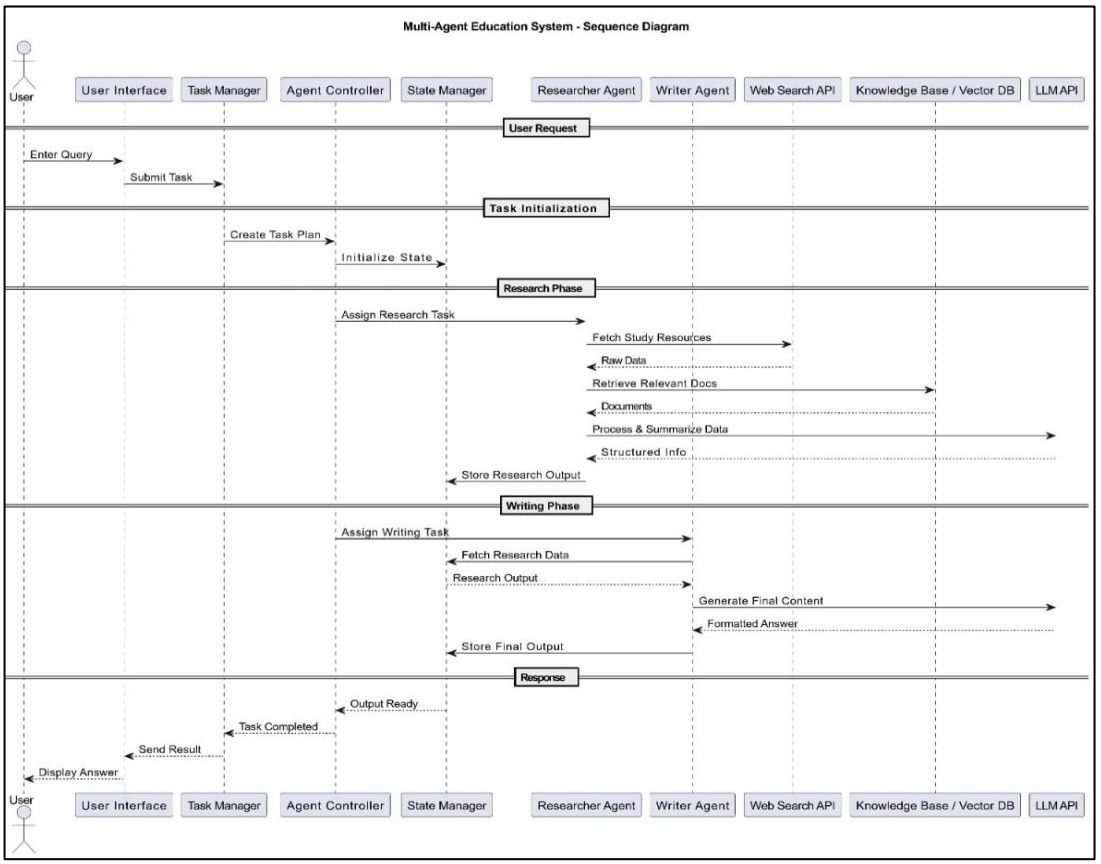

Fig 1.13: Sequence Diagram

CHAPTER 6: OVERALL ARCHITECTURE / WORKFLOW

The Multi-Agent Educational System is designed using a layered and modular architecture that enables efficient processing of user queries through collaboration between multiple intelligent agents. The system follows the principles of Agentic AI, where each component performs a specific role and contributes to generating structured and context-aware educational content.

The overall architecture consists of four major layers: the User Interface Layer, Backend Processing Layer, Agent Orchestration Layer, and AI/LLM Layer. These layers work together in a coordinated manner to ensure smooth data flow, efficient task execution, and high-quality output generation.

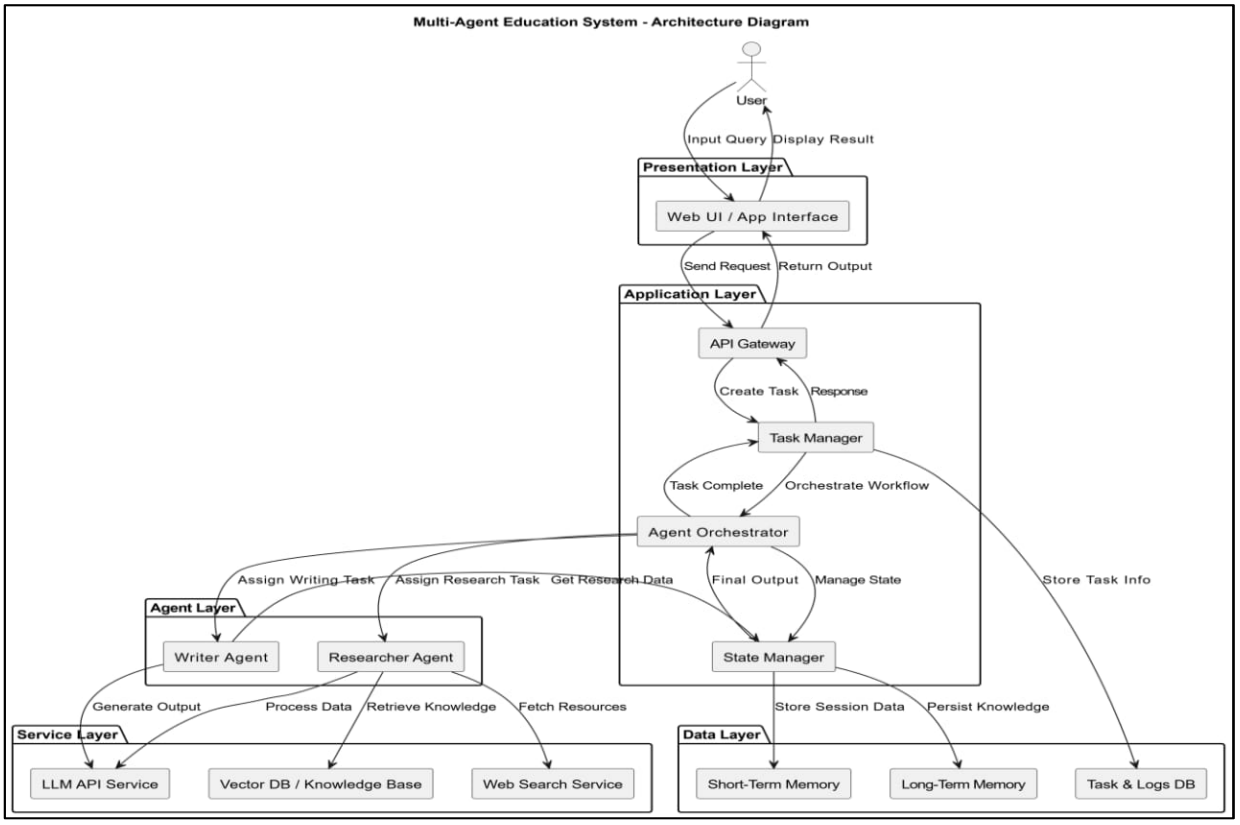

Fig 1.14: Architecture Diagram

The system architecture is designed to handle the complete lifecycle of a user query, starting from input to final output. Each layer is responsible for a specific function, ensuring modularity and scalability.

Main Layers of Architecture :

1. **User Interface Layer:**
   Acts as the interaction point where users submit queries and receive responses.

2. **Backend Processing Layer:**
   Handles request validation, processing, and communication with other components.

3. **Agent Orchestration Layer:**
   Coordinates tasks between different agents and manages workflow execution.

4. **AI/LLM Layer:**
   Enhances responses using advanced natural language processing and reasoning capabilities.

Step-by-Step Workflow :

1. **User Input:**
   The user enters a query or topic through the user interface.

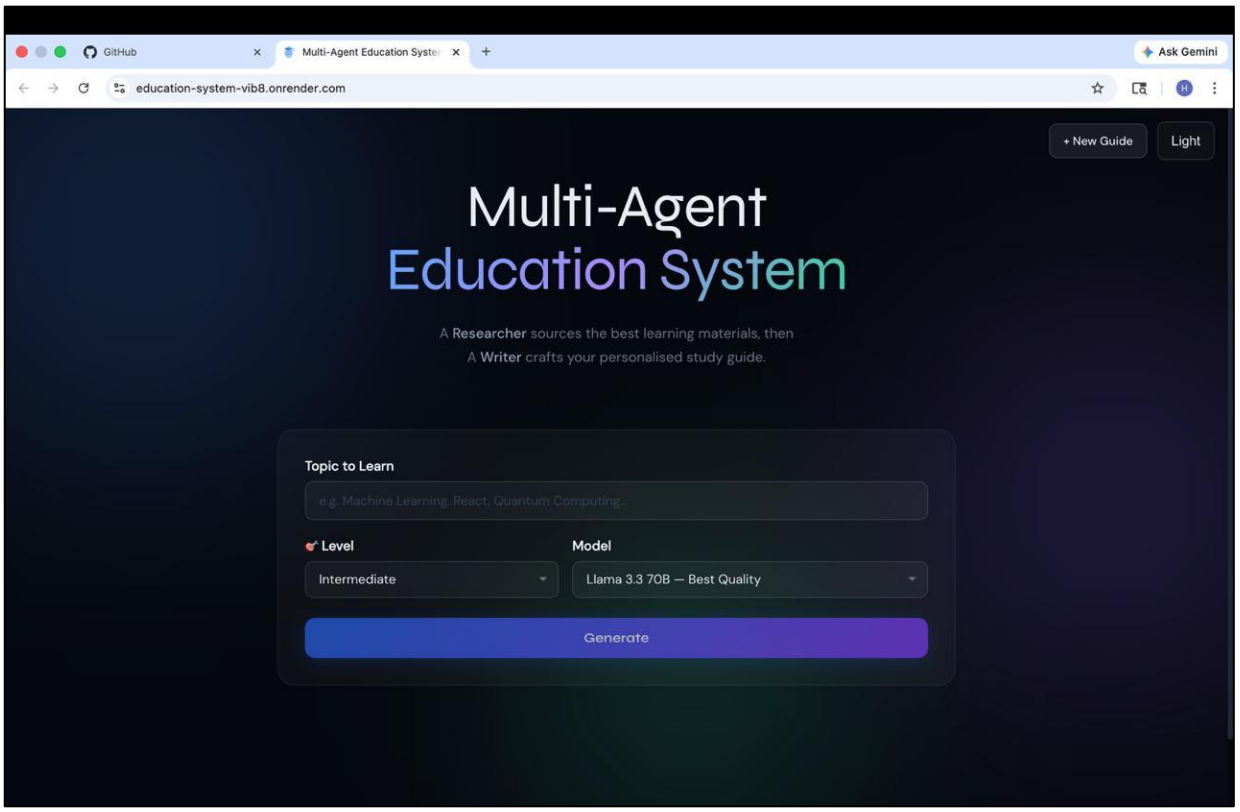

2. **Request Processing:**
   The backend receives the query, validates it, and prepares it for processing.

3. **Orchestration Initialization:**
   The query is forwarded to the orchestration layer, which determines how the task will be executed.

4. **Research Phase (Researcher Agent):**
   The Researcher Agent collects relevant information from available knowledge sources based on the query.

5. **Content Generation Phase (Writer Agent):**
   The Writer Agent processes the collected information and converts it into structured educational content.

6. **Enhancement Phase (LLM):**
   The generated content is refined using a Large Language Model to improve clarity, accuracy, and contextual relevance.

7. **Formatting and Output:**
   The final response is formatted and sent back to the user through the user interface.

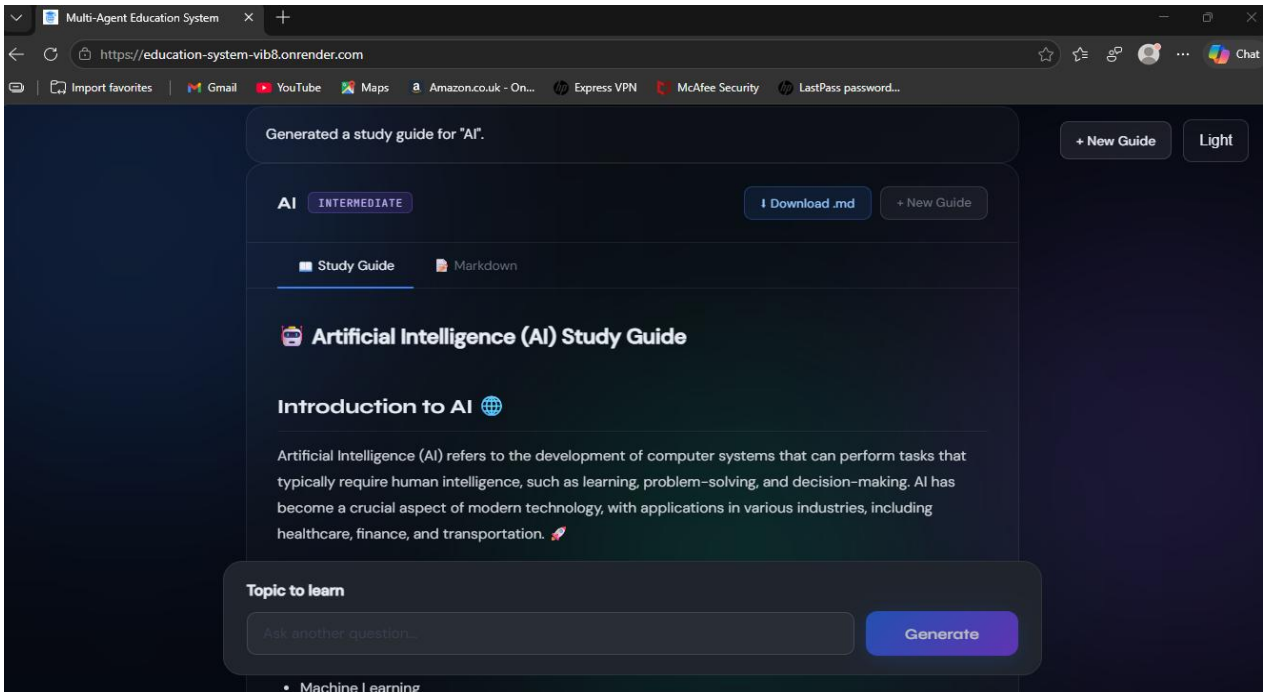

Architectural Components Interaction

Each component in the system interacts with others in a well-defined manner to ensure efficient operation.

1. The **User Interface** communicates with the backend through APIs

2. The **Backend** acts as the central controller

3. The **Orchestrator** manages agent communication
4. The **Agents** perform task-specific operations
5. The **LLM** enhances the final output

This interaction ensures that the system remains loosely coupled and modular.

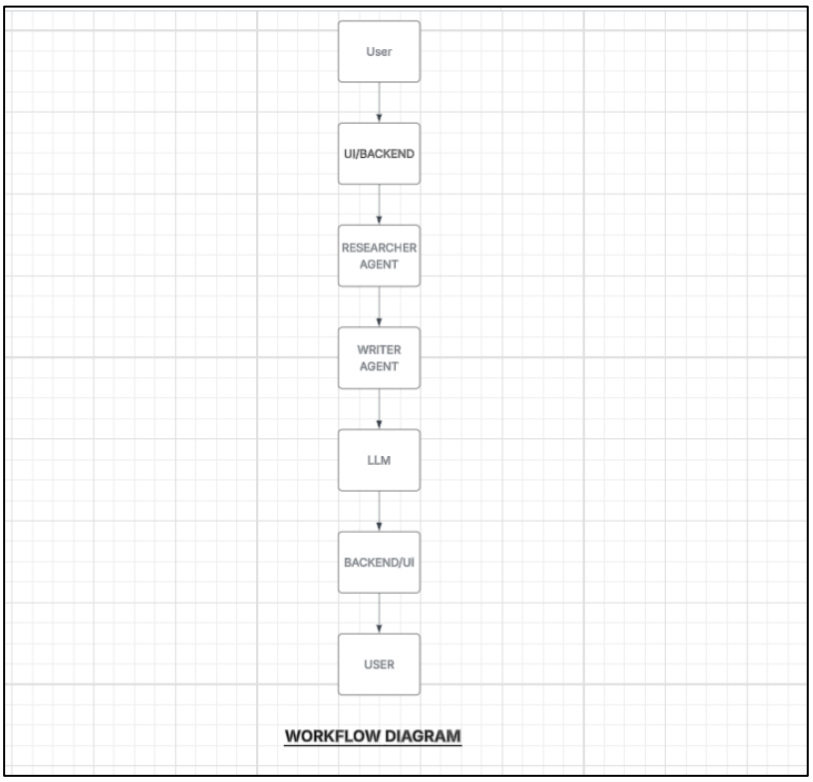

Fig 1.15: Workflow Diagram

The overall workflow and architecture of the Multi-Agent Educational System provide a robust framework for delivering intelligent and personalized educational content. By combining layered design, multi-agent collaboration, and LLM integration, the system ensures efficient processing, high-quality output, and an enhanced learning experience for users.

CHAPTER 7: CONCLUSION

The Multi-Agent Educational System successfully demonstrates the potential of Agentic AI in transforming traditional learning methods into an intelligent and interactive experience. By leveraging a multi-agent architecture, the system effectively distributes tasks among specialized agents such as the Researcher Agent and Writer Agent, ensuring efficient processing and high-quality content generation. This collaborative approach enhances both the accuracy and structure of the generated educational material.

The integration of a Large Language Model further strengthens the system by improving reasoning, language clarity, and contextual understanding. Additionally, the implementation of orchestration mechanisms, session management, and structured workflows ensures smooth communication between components and consistent output delivery.

The system's layered and modular architecture makes it scalable, flexible, and adaptable for future enhancements.

Overall, the project achieves its objective of providing a personalized, context-aware, and efficient learning platform. It not only improves user engagement but also simplifies complex topics through structured explanations. This system highlights the growing importance of AI-driven solutions in education and serves as a strong foundation for developing more advanced and intelligent learning systems in the future.

CHAPTER 8: KEY-LEARNING OUTCOMES AND IMPACTS

Learning Outcomes :

The development of the Multi-Agent Educational System provided valuable insights into modern AI-driven system design, particularly in the field of Agentic AI. Through this project, we gained a deeper understanding of how multiple intelligent agents can collaborate to solve complex problems efficiently. The process of designing a layered architecture and integrating different components helped in strengthening our knowledge of system design principles and modular development.

Working with Large Language Models (LLMs) enhanced our understanding of natural language processing and how AI can generate context-aware and human-like responses. Additionally, implementing orchestration mechanisms and managing data flow between components improved our ability to design scalable and efficient systems. The project also helped in developing problem-solving skills, teamwork, and the ability to translate theoretical concepts into practical applications.

Key Learning Outcomes:

1. Understanding of **Agentic AI and multi-agent systems**
2. Knowledge of **system architecture and layered design**
3. Experience in **LLM integration and NLP concepts**
4. Skills in **workflow orchestration and data flow management**
5. Improved **problem-solving and analytical thinking**
6. Hands-on experience in **designing scalable and modular systems**
7. Enhanced **team collaboration and project management skills**

Project Impacts :

The Multi-Agent Educational System has a significant impact on the way educational content is delivered and consumed. By introducing intelligent agents and AI-driven content generation, the system provides a more interactive and personalized learning experience compared to traditional methods. It helps users understand complex topics more easily by presenting information in a structured and simplified manner.

The system also demonstrates the practical application of Agentic AI in real-world scenarios, particularly in the education domain. It highlights how AI can be used to automate content generation, improve learning efficiency, and provide real-time assistance to users. Furthermore, the scalable and modular design of the system makes it suitable for future expansion and integration with advanced technologies.

Key Impacts :

1. Enhances **personalized and adaptive learning experiences**
2. Improves **understanding of complex educational topics**
3. Demonstrates **real-world application of Agentic AI**
4. Enables **intelligent and automated content generation**
5. Increases **user engagement and interaction**
6. Supports **scalable and future-ready educational platforms**
7. Bridges the gap between **AI and modern education systems**

CHAPTER 9: FUTURE SCOPE & ENHANCEMENTS

The Multi-Agent Educational System provides a strong foundation for building advanced AI-driven learning platforms. While the current system focuses on generating structured educational content using a limited set of agents, there is significant scope for further expansion and improvement. With rapid advancements in Artificial Intelligence and Agentic AI, the system can be extended to support more intelligent features, improved interaction, and broader application areas.

In the future, the system can be enhanced by introducing additional specialized agents that perform tasks such as evaluation, summarization, and recommendation. This will make the system more intelligent and capable of handling a wider range of educational requirements. Furthermore, integrating real-time data sources and knowledge bases can improve the accuracy and relevance of the generated content.

Another important area of future scope is personalization. By incorporating user profiling and adaptive learning techniques, the system can tailor content based on the user's learning style, performance, and preferences. This will create a more engaging and effective learning experience.

The system can also be extended to support multilingual capabilities, enabling users from different linguistic backgrounds to access educational content. Additionally, integration with voice-based interfaces and conversational AI can make the system more interactive and accessible.

Enhancements

To further improve the performance, usability, and functionality of the system, several enhancements can be implemented. These enhancements focus on making the system more efficient, scalable, and user-friendly.

Technical Enhancements:

- **Addition of New Agents:**
  Introduce agents for tasks such as summarization, question generation, evaluation, and recommendation

- **Advanced LLM Integration:**
  Use more advanced or fine-tuned models to improve accuracy and domain-specific responses
- **Real-Time Data Integration:**
  Connect with live data sources and knowledge bases for up-to-date information
- **Improved Memory Management:**
  Implement long-term memory for better context retention and personalization
- **Performance Optimization:**
  Use caching and asynchronous processing to reduce response time

User Experience Enhancements:

- **Personalized Learning Paths:**
  Adapt content based on user performance and preferences
- **Multilingual Support:**
  Provide responses in multiple languages
- **Voice-Based Interaction:**
  Enable speech input and output for better accessibility
- **Interactive UI Improvements:**
  Add features like chat history, progress tracking, and visual explanations

System-Level Enhancements:

- **Scalability Improvements:**
  Deploy the system on cloud platforms to handle large-scale users
- **Security Enhancements:**
  Implement advanced authentication and data protection mechanisms
- **Integration with Learning Platforms:**
  Connect with LMS (Learning Management Systems) for broader usability
- **Analytics and Feedback System:**
  Track user behavior and improve system performance based on feedback

CHAPTER 10: REFERENCES

1. **Vaswani, A., Shazeer, N., Parmar, N., Uszkoreit, J., Jones, L., Gomez, A. N., Kaiser, Ł., & Polosukhin, I. (2017**). Attention Is All You Need. Advances in Neural Information Processing Systems (NeurIPS).

2. **Brown, T., Mann, B., Ryder, N., Subbiah, M., Kaplan, J., Dhariwal, P., et al. (2020).** Language Models are Few-Shot Learners. arXiv preprint arXiv:2005.14165.

3. **Lewis, P., Perez, E., Piktus, A., Petroni, F., Karpukhin, V., Goyal, N., et al. (2020).** Retrieval-Augmented Generation for Knowledge-Intensive NLP Tasks. NeurIPS.

4. **LangChain Documentation. (2024).** LangChain Framework for LLM Applications. Available at: https://docs.langchain.com

5. **CrewAI Documentation. (2024**). Multi-Agent Orchestration Framework. Available at: https://docs.crewai.com

6. **OpenAI. (2024**). LLM API Documentation. Available at: https://platform.openai.com/docs

7. **Python Software Foundation. (2024).** Python Documentation. Available at: https://docs.python.org/3/

8. **Manning, C. D., Raghavan, P., & Schütze, H. (2008**). Introduction to Information Retrieval. Cambridge University Press.

9. **Wooldridge, M. (2009).** An Introduction to MultiAgent Systems. Wiley.

10. **Nguyen, T., Nguyen, N., & Pham, T. (2022**). AI-Based Personalized Learning Systems: A Survey. Journal of Educational Technology & Society.